

D. 11-25-9  
John Philips

228

Palmyra -  
PIKE

C. 205-154.

C. 205-153.

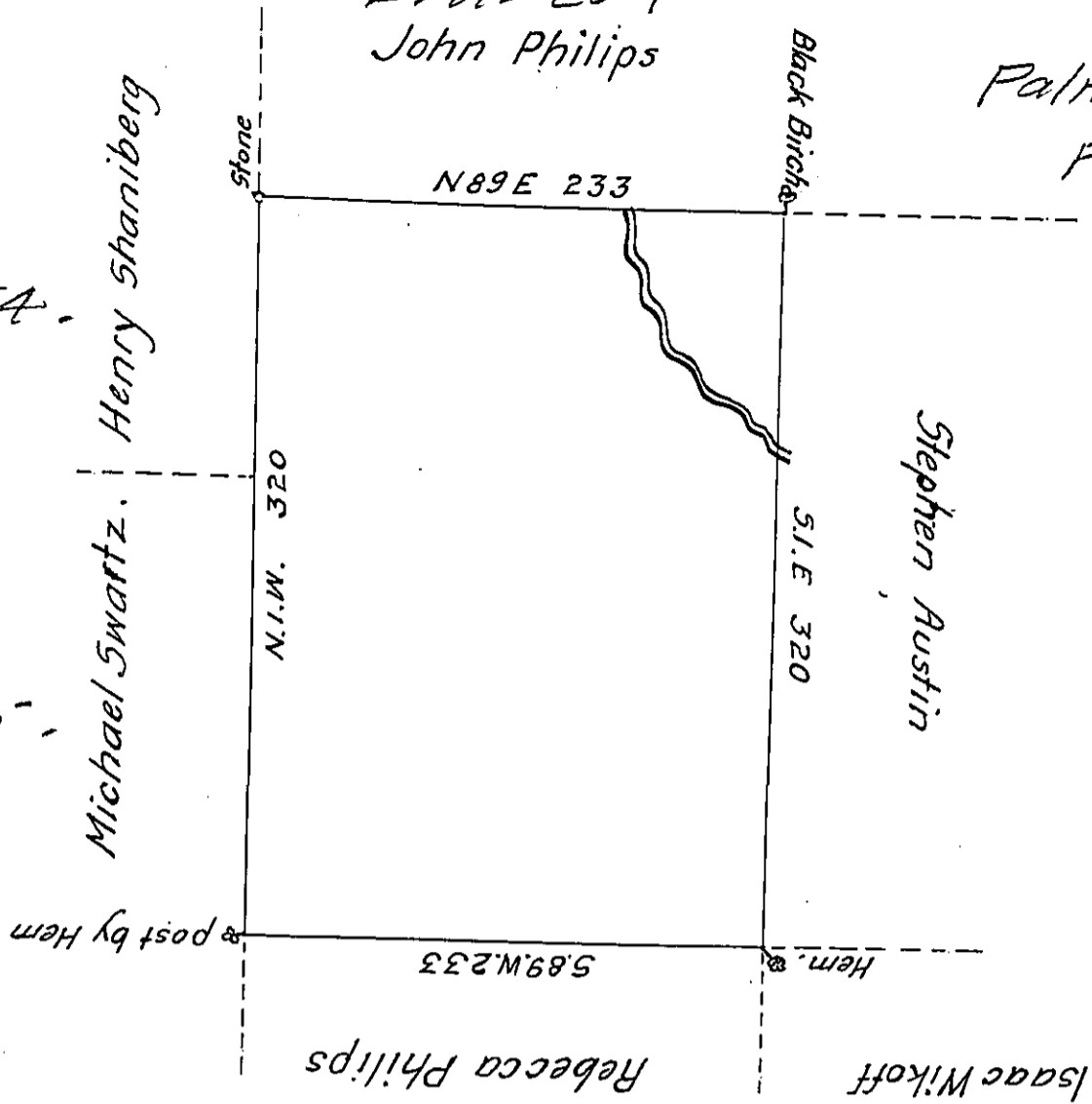

Page 245.

By Virtue of a Warrant dated the 12<sup>th</sup> February 1793 Surveyed  
 the 13<sup>th</sup> June 1793 to William Philips the above described tract of land  
 Situate on a Southerly branch of Wallingpaupack in the County of North-  
 hampton Containing four hundred and thirty-nine Acres one hun-  
 dred perches and the allowance of Six  $\frac{1}{2}$  Cent &c<sup>a</sup>.

Daniel Brodhead Esquire }  
 Surveyor General. ~ }

$\frac{1}{2}$  Geo. Palmer D.S.

IN TESTIMONY that the above is a copy of the original remaining on file in  
 the Department of Internal Affairs of Pennsylvania, made  
 conformably to an Act of Assembly approved the 16th day of  
 February, 1833, I have hereunto set my Hand and caused  
 the Seal of said Department to be affixed at Harrisburg,  
 this eighth day of June 1906

*Isaac N. Brown*  
 Secretary of Internal Affairs.